EDUCATIONAL EMAIL PLATFORM

Shania Frendo Galea

THE IDEA

- Creating an all-in-one platform that is convenient for students, lecturers and administration to access, manage and communicate through.
- A combination between a Student-Management-System (SMS), Student-Information-System (SIS), & a Learning-Management-System (LMS).

WHAT SHOULD THE PLATFORM INCLUDE?

- Attendance Tracking
- Student/Lecturer Timetables
- Chat Room for students, lecturers and admin – Future Update
- School Email Inbox – Future Update
- Easy access to school documents, lecture notes, unit assignments, assignment marks and student card
- Notice Board to remind the student close assignments deadlines/exams, lecturer absence, recent communication from chatroom & medical certificate reminder
- Personal Scholastic Calander that has all the holidays and that can be updated with personal information.

WHAT IS SMS, SIS & LMS?

- A digital platform that organizes and manages the administrative tasks of an educational institution.
- Handling student cycle from application to graduation, it collects the student data and automates the process of enrolment, scheduling, attendance tracking, grade tracking and communication.
- It improves efficiency of the administration and provides the students with online access to their information and academic tools.

POSSIBLE COMPETITORS AND THEIR PROS & CONS

CLASSTER

PROS

Admin Organization
Detailed Data Management
User-Friendly Interface
Customization

CONS

Technical Glitches
Problems with third party platforms
User Interface

CLASSE 365

PROS

All-in-one Platform
User-Friendly
Good Student Tracking

CONS

Difficult to Learn
Not Customizable
Difficult to Learn 3rd Party Apps

GRADELINK

PROS

Easy to Use
Parent and Student Communication
Student Records & Information in One Place
Lesson Plan created in the App

CONS

Limited Features
Unclear & Clumsy Reports
Grading Calculation Problems
Not Easy to use by parents

ELLUCIAN

PROS

Wide Range of Functions
Able to process a great deal of student data & business processes
Understanding of the industries need regarding higher education

CONS

User Interface is clunky, confusing & difficult to use
Managing the system and making changes is complicated
It has outdated elements and relies on its poplarity

FOLLETT ASPEN SIS

PROS

All tools in one place
Integrated well with 3rd party apps
Easily modified for specific needs
Easy enrolment process

CONS

Clunky & Confusing Interface
Difficult to navigate through
Entering grades & managing comments is difficult to use
Long waiting time to process

POWERSCHOOL

PROS

Grades, Attendance & Contact Details are in one place
System can be accessed by application

CONS

Difficult to navigate through
Needed Featured & Functions are difficult to find
Buttons sometimes do not work
Information given depend on the platform being updated frequently by admin

STUDENT FEEDBACK REPORT & EVALUATION

- This summarizes the feedback provided by students regarding the Classter platform and their preferences for academic software tools.

CURRENT PERCEPTIONS OF CLASSTER

STRENGTHS

- **Organization** – User appreciate organized assignments
- **Remote Access** – It provides easy access to information and exam results
- **Attendance Tracking** – The ability to view attendance records is highly valued
- **Mobile Convenience** – Accessing school information "on the go" via mobile is considered useful and convenient

WEAKNESSES

- **User Interface & Layout** – The Layout is described as old, not user-friendly and visually outdated
- **Navigation** – Students find it challenging and confusing to navigate, often struggling to find specific information
- **Functionality Issues** – Users reported that the Classter App does not work and that the login flow is inefficicent
- **Missing Data** – There is currently no average indicator for marks and no way to see classmates
- **Accessing Multiple Platforms** – Students dislike having to access multiple platforms for different school tasks

PROPOSED IMPROVEMENTS & FEATURES

STUDENTS SUGGESTED THE FOLLOWING CHANGES TO MAKE THE PLATFORM MORE EFFECT

- **Performance Metrics** – Add improvement charts for each subject and general performance metrics
- **Enhanced Communication** – Incorporate announcements and alerts, specifically for lecturer absence
- **Accessibility** – Make the platform more inclusive for people with needs such as ADHD and Autism
- **Structural Changes** – Add a navigation bar and simplify the login process by removing the current startup page
- **Visual Overhaul** – The platform should be redesigned to be faster, simpler and more modern

USAGE HABITS & DAILY NEEDS

STUDENTS RELY ON A MIX OF TOOLS DAILY, BUT THERE IS A CLEAR DESIRE FOR COMBINING

TOP DAILY ACCESSED TOOLS

- **Classter** – Used for Assignments, Marks, Results & Timetables
- **Teams & Outlook** – Communication and Assignments
- **Moodle** - Notes and Assignments
- **GitHub & Visual Studio Code** – Code Repository and Development

THE ALL-IN-ONE PREFERENCE

There was a preference for an all-in-one platform as it would:

- Save time and storage
- Reduce distractions and the need for multiple passwords
- Improve inclusivity and user-friendliness
- Centralize important information such as lecturer absence and student card

SUMMARY OF DESIRED CHARACTERISTICS

When asked to describe an ideal platform in three words, students consistently prioritized:

- Speed and Performance - 'Fast', 'Efficient' & 'Performance Oriented'
- Organization - ' Organized' & 'Simple'
- Usability - 'Easy to use', 'Convenient' & 'User Friendly'

USER PERSONAS, STYLE GUIDE & SCREENSHOTS

Milani Otis

Mobile Application Student

Milani Otis is a tech-savvy student who relies on a mix of tools like Teams, Moodle and GitHub but finds switches between them distracting

Key Pain Points:

- **Interface Fatigue** - Finds current layouts like Classter to be visually outdated and not user-friendly
- **Management** - Frustrated by having to manage multiple passwords and platforms for assignments, marks and communication
- **Data gaps** - Does not have a way to see average mark indicators or a list of classmates at the beginning of the year

Goal : To manage a busy scholastic life through a simple, modern and fast mobile first interface

Designer/Developer focus:

- **Visuals** - A modern, minimalist UI that removes the clunky feel of the system
- **Performance metrics** - Data visualization chart for specific subjects and general performance
- **Notice board** - A centralized notice board widget for urgent alerts like lecturer absence and deadlines

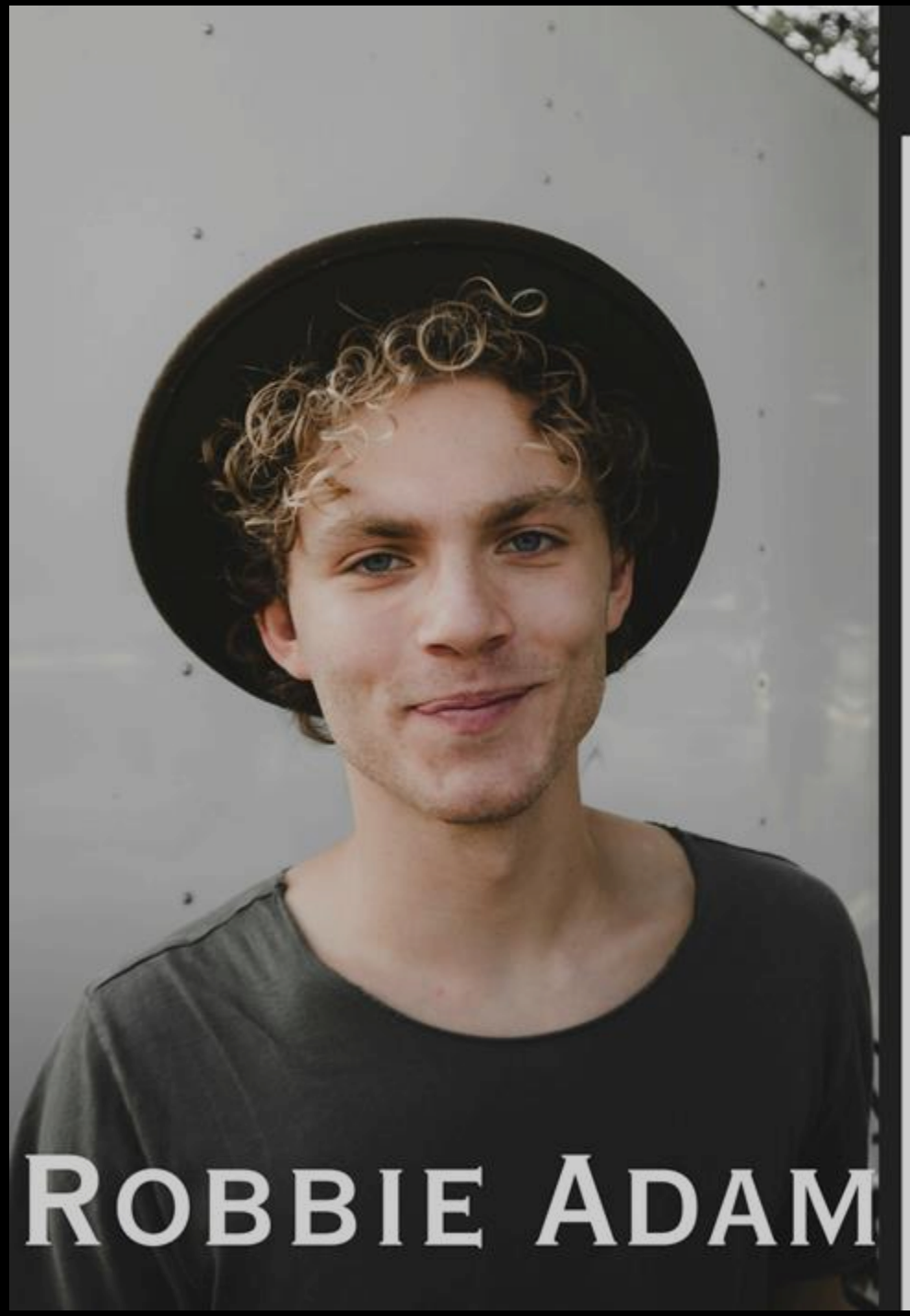

Lecturer

Robbie Adam is a professional focused on creating Lesson plans and managing student progress across various units

Key pain Points:

- **System complexity** - Struggles with platforms where entering grades and managing comments is difficult and slow
- **Update dependency** - frustrated when information is not updated frequently enough by admin, leading to communication problems
- **Technical Glitches** - worried of technical glitches and poor integration with third party apps

Goal:

- to streamline content delivery and student tracking without technical problems

Designer/developer focus:

- **Integrated workflow** - ensure seamless integration with third-party tools to avoid the "difficult to learn" issue seen in competitors
- **Efficient grading** - later prioritize the development of the chat room and school email feature to create the direct student-lecturer contact

Joseline Tenley

Central Administration Coordinator

Josceline Tenley is an administrator responsible for the student cycle from application to graduation including enrollment and scheduling

Key Pain Points:

- **Rigid Systems -** Finds it difficult to make changes or customize the system to specific institutional needs
- **Processing -** Experiences long waiting times when processing large amounts of student data
- **Navigation Issues -** Finds essential features and functions difficult to find within deep, confusing menus

Goal:

To manage the entire student lifecycle and institutional data with high stability and customization

Designer/Developer Focus:

- **Customization Engine -** A flexible backend that allows for easy modification of data fields and administrative processes
- **Efficiency -** A navigation bar and a simplified login process to replace cumbersome startup pages
- **Data Management -** Backend Optimization to handle heavy data processing without clumsy reports

Colour Pallete

#000000 #FFFFFF #737373

Font Used

Sans Serif

Hover

Button Button

Button Button

Button

- **The Dashboard (Home Screen)** - The goal is to provide a Notice Board to prevent students from having to access multiple platforms
- **Top Navigation Bar** – Includes a Search Bar and a Notification Icon
- **Left Side Bar (Dashboard)** - Timetable, Attendance, Academics (Notes, Assignments, Marks)
- **Communication** (Chat & Email – Future Update)
- **Main Content Area** – Upcoming Deadlines Widget, Performance Metric and Daily Timetable

PROTOTYPE

EduPlatform
Education Platform

Search students, courses, grades...

- Dashboard
- Students
- Courses
- Grades
- Attendance

Dashboard

Welcome back! Here's what's happening today.

Total Students	Active Courses	Attendance Rate	Avg Grade
1,248	42	94.2%	85.4%

Recent Activity

- New student enrolled
  Sarah Johnson
  2 minutes ago
- Grade updated
  Web Development - John Doe
  15 minutes ago
- Attendance marked
  User Experience
  1 hour ago
- New course created
  Web Design

Upcoming Events

Freshers
Oct 10, 2025 • 12:00 PM

End of 2nd Semester
Feb 30, 2026 • 9:00 AM

Faculty Meeting
Jan 12, 2026 • 3:30 PM

Admin User
admin@edu.com

EduPlatform
Education Platform

Search students, courses, grades...

- Dashboard
- Students
- Courses
- Grades
- Attendance

Admin User
admin@edu.com

Students

Manage and view student information

Add Student

Search by name, ID, or email...

Filter

STUDENT ID	NAME	CONTACT	GRADE	STATUS	ACTIONS
ST001	EW Emma Wilson	emma.w@email.com 1234-5678	A	Active	⋮
ST002	MC Michael Chen	m.chen@email.com 2345-6789	B+	Active	⋮
ST003	SJ Sarah Johnson	s.johnson@email.com 345-6789	A-	Active	⋮
ST004	JR James Rodriguez	j.rod@email.com 4567-8901	B	Active	⋮
ST005	OM Olivia Martinez	o.martinez@email.com 5678-9012	A+	Active	⋮

EduPlatform
Education Platform

Search students, courses, grades...

- Dashboard
- Students
- Courses
- Grades
- Attendance

1WebDev
Web Development
Matthew Cumbo
5 students enrolled
Wed, Thu - 9:00 AM
Progress 65%
Active

2MobApp
Mobile Application
Matthew Cumbo
6 students enrolled
Wed - 10:30 AM
Progress 42%
Active

3PHP
PHP Development
Matthew Cumbo
6 students enrolled
Thu - 2:00 PM
Progress 58%
Active

4UX
User Experience
Mario Abela
3 students enrolled
Mon - 8 AM
Progress 71%

Admin User
admin@edu.com

- Dashboard
- Students
- Courses
- Grades
- Attendance

Search by student or course...

STUDENT	COURSE	ASSIGNMENT	GRADE	PERCENTAGE
Emma Wilson ST001	Web Development	Task 1	**95/100**	95%
Michael Chen ST002	User Experience	Final Project	**88/100**	88%
Sarah Johnson ST003	PHP Development	Task 3	**92/100**	92%
James Rodriguez ST004	Mobile Application	Task 2	**78/100**	78%
Olivia Martinez ST005	User Experience	Task 3	**96/100**	96%

Admin User
admin@edu.com

- Dashboard
- Students
- Courses
- Grades
- Attendance

Search by student or course...

Today

Filter

STUDENT	COURSE	DATE	TIME	STATUS
Emma Wilson ST001	Web Development	Jan 7, 2026	9:00 AM	Present
Michael Chen ST002	Mobile Application	Jan 7, 2026	10:30 AM	Present
Sarah Johnson ST003	PHP Development	Jan 7, 2026	2:15 PM	Late
James Rodriguez ST004	User Experience	Jan 7, 2026	8:00 AM	Absent

PROTOTYPE FEEDBACK

PERSON 1

- "I really like that the Notice Board is front and center on the home screen. One of the biggest frustrartion is traveling all the way to campus only to find a lecturer is absent, so seeing those alerts immediately would save me so much time"
- The "paper prototype" feels much faster than the login we have on Classter where I have to click through multiple pages just to see my timetable
- If the final digital version stays fast and simple, it will be a huge improvment

PERSON 2

- Finally I see an Average Indicator for my marks and an improvement chart for each subject.
- In the current system, it's impossible to see my overall progress without checking it out myself
- I also like the Upcoming Deadlines tab in the main area, it helps me stay in gthe zone with my goals. Having my assignment marks and results in the same view makes it much easier to stay on top of my studies

PERSON 3

- I’m tired of jumping between Moodle for notes, Teams for announcements, and Outlook for emails
- This prototype's **left sidebar**—with Timetable, Attendance, and Academics all in one spot and this is what I need
- It feels much less cluthered than Classter
- I specifically like that I can see my student card right there without having to download it everytime.

PERSON 4

- The layout is a lot more organized abd less distracting than Classter
- For someone with ADHD, the current platform is overwhelming and hard to navigate
- This design looks inclusive because it combines thougeter everything in one place
- I hope the final version uses a calm color palette to keep it less distracting.

PERSON 5

- I mostly check school info on my phone while I'm on the go
- Classter is basically broken, so Im glad to see the navigation bar at the top with a clear search bar in the prototype
- As long as the mobile navigation is as smooth as this paper layout suggests, I'll definitely use it every day